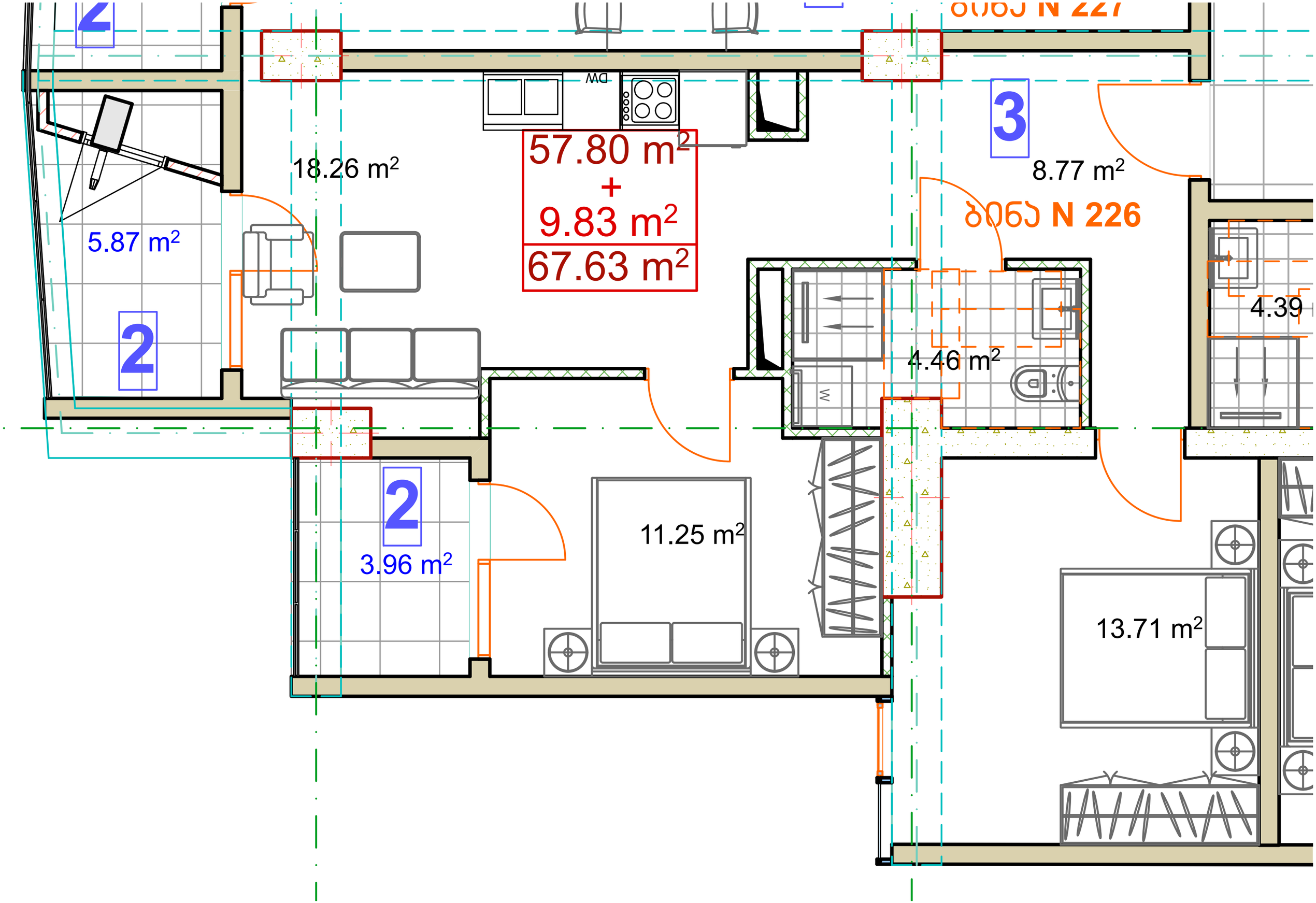
8060 N 227
3
8.77 m²
8060 N 226
57.80 m²
+
9.83 m²
67.63 m²
18.26 m²
5.87 m²
2
4.39
4.46 m²
2
3.96 m²
11.25 m²
13.71 m²